



TINYHOUSE
FACTORY

Fredrika



TINYHOUSE FACTORY

Floor plan
1:64

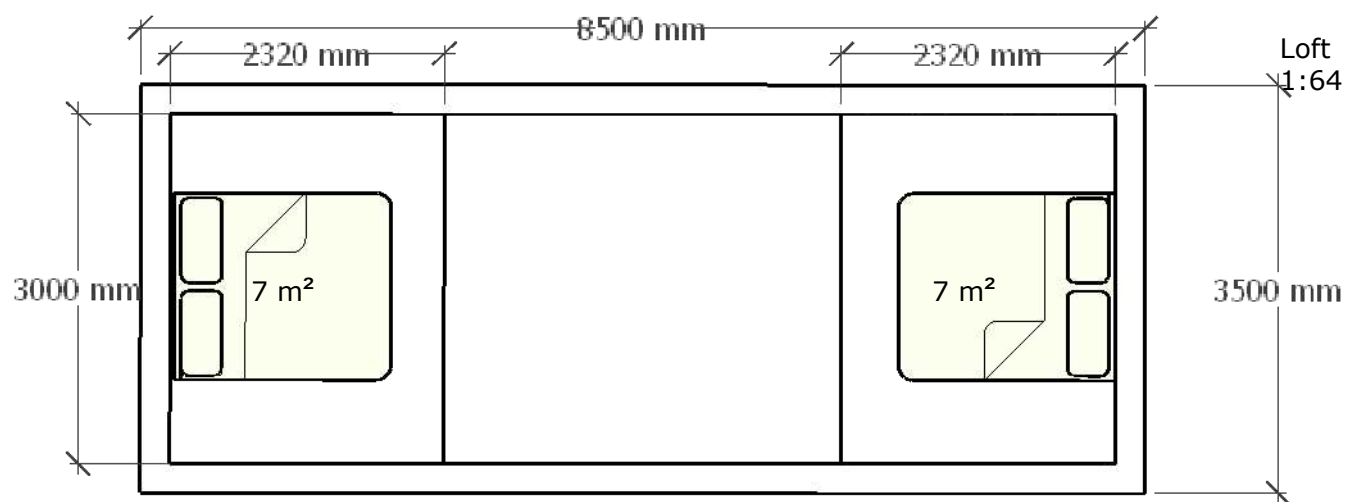
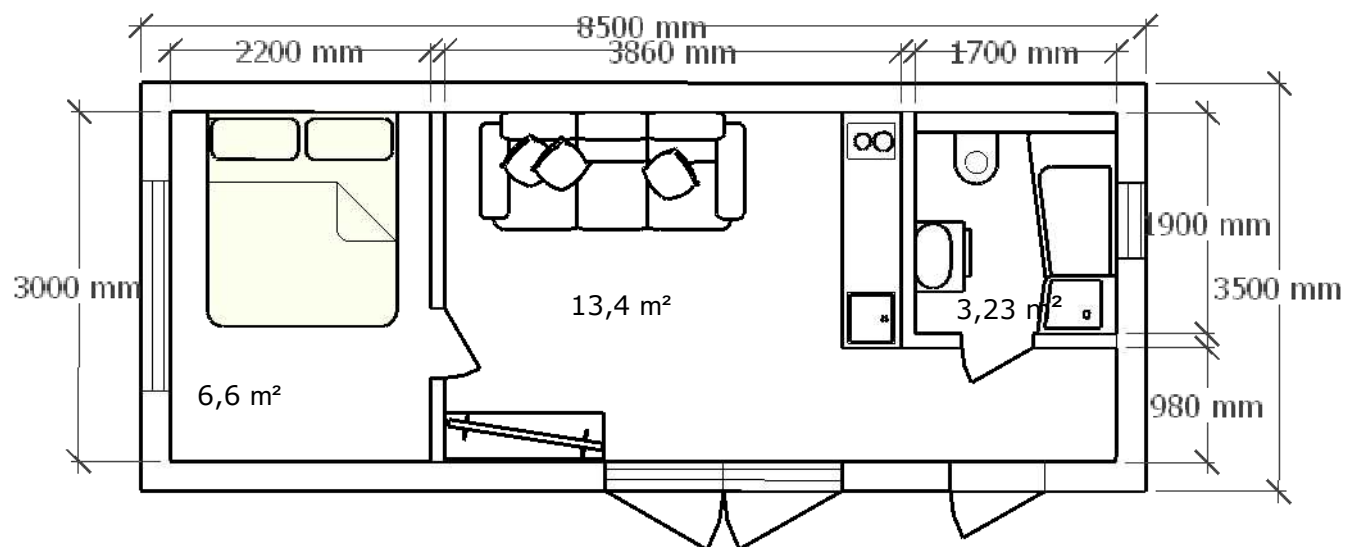

1st floor:	23,23 m ²
Loft	14 m ²
Terrace:	
Total area:	37,23 m²

Tiny House Factory

Model:	Fredrika	
Author:	Andris Zeps	
Drawing:	Floorplans	
Scale:	1:64	
www.tinyhousefactory.eu		
	Page	2

12 MM FIBO TRESPO AND 80MM FROM FLOOR - TILES
 9 MM PLYWOOD
 95 MM C24 WOOD CONSTRUCTION
 18 MM WOODEN INTERIOR BOARDS OR 12-15 MM PLYWOOD PANELS

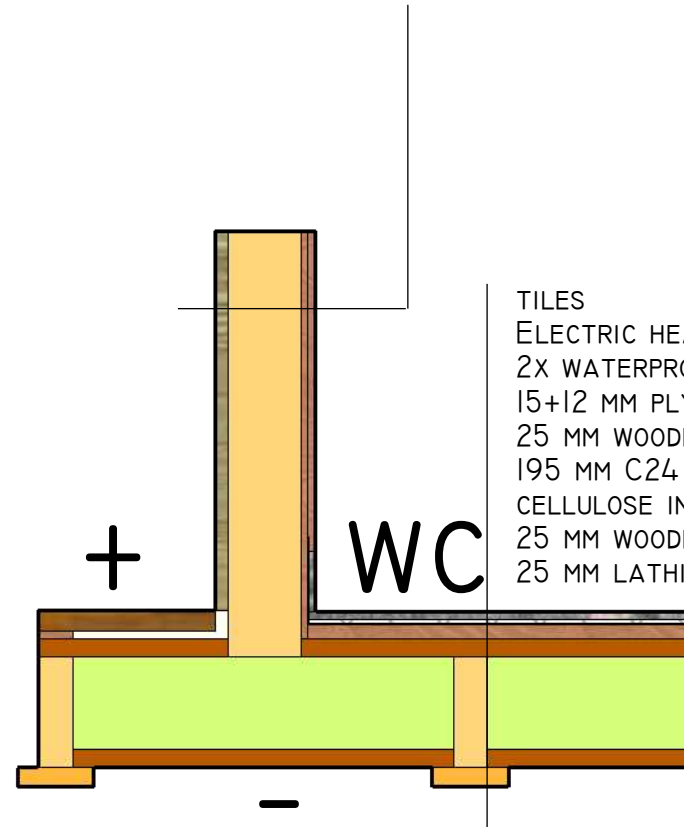

TILES
 ELECTRIC HEATING MATS
 2X WATERPROOFING
 15+12 MM PLYWOOD
 25 MM WOODEN FIBREBOARD INSULATION
 195 MM C24 WOOD CONSTRUCTION AND 150 MM
 CELLULOSE INSULATION
 25 MM WOODEN FIBREBOARD INSULATION
 25 MM LATHING

Tiny House Factory	
Miodel:	Fredrika
Author:	Andris Zeps
Drawing:	
Scale:	1:10
www.tinyhousefactory.eu	
	Page 5

Perimeter of fundament 8300 x 3300mm

The foundation should have a load-bearing capacity of at least 10,000 kg (weight of house with furniture) + weight of the region snow weight construction standards (if it is region with snow)

110mm outcoming sewage pipe

Incoming water pipe next to sewage pipe

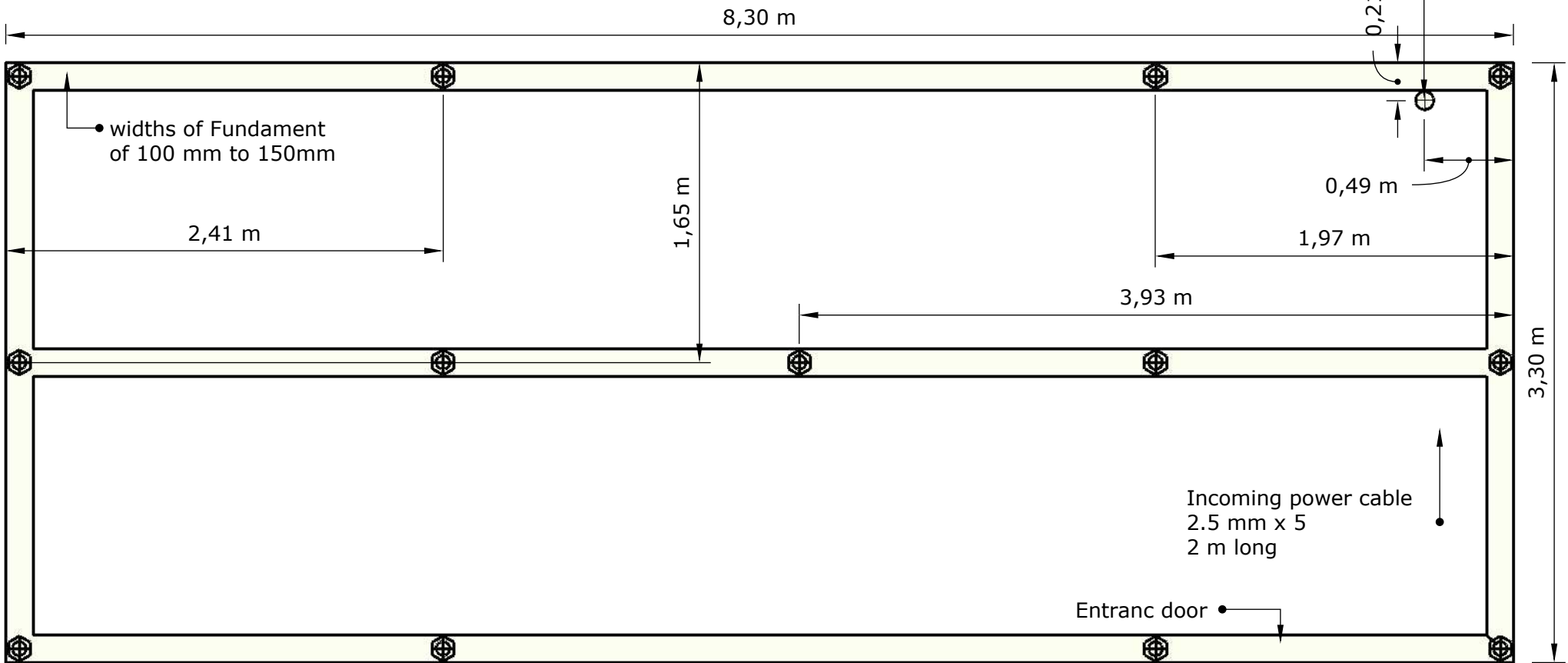

Tiny House Factory			
Model:	Fredrika		
Author:	Andris Zeps		
Drawing:	Foundation		
Scale:	1:32		
www.tinyhousefactory.eu			
		Page	6